SDA
Sumner Davis Architects, Inc.
959 Islington Street
Portsmouth NH 03801
603-436-8891 603-436-1121 fax
© 2007 Sumner Davis Architects, Inc.

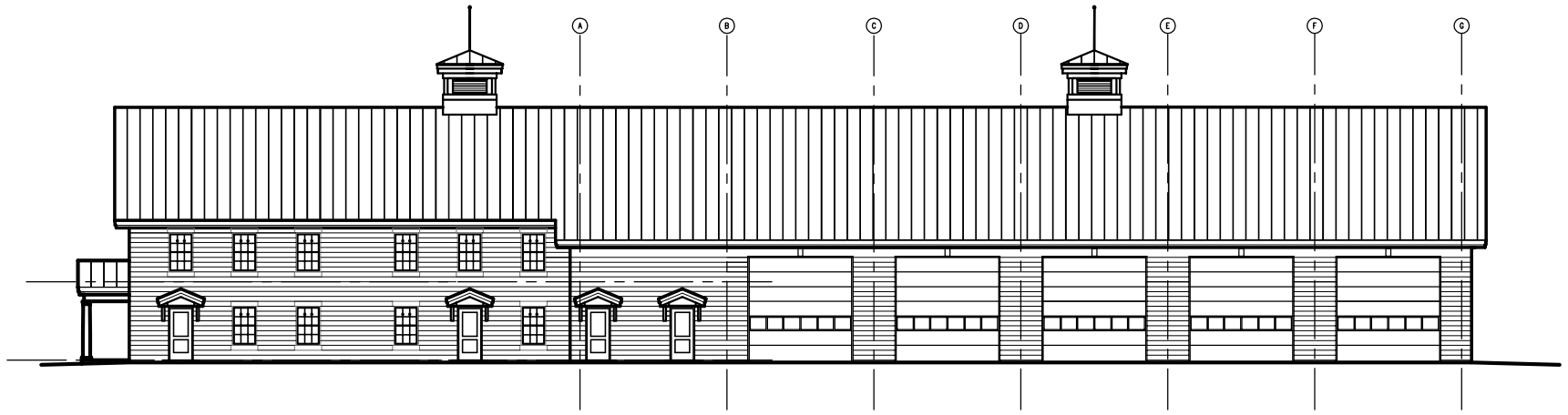

SOUTH ELEVATION
SCALE: 3/32"=1'-0"

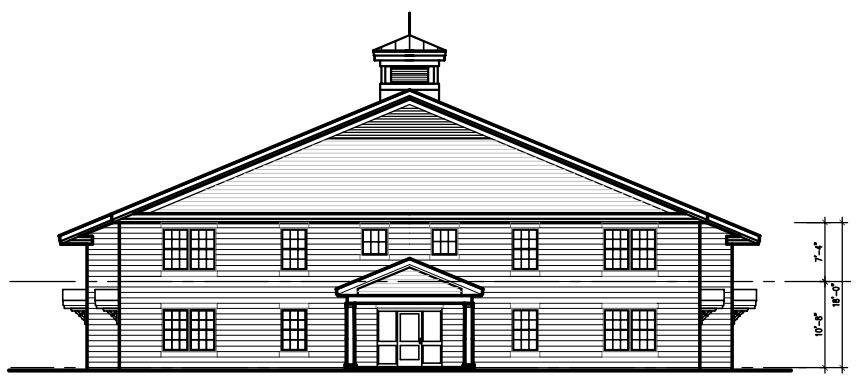

WEST ELEVATION
SCALE: 3/32"=1'-0"

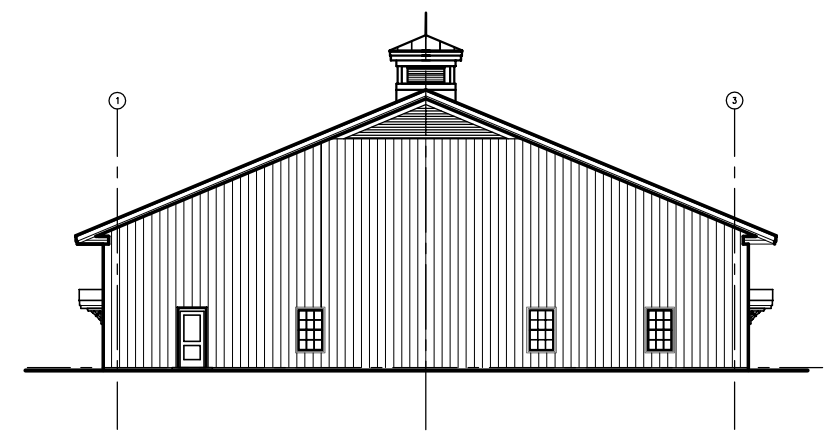

EAST ELEVATION
SCALE: 3/32"=1'-0"

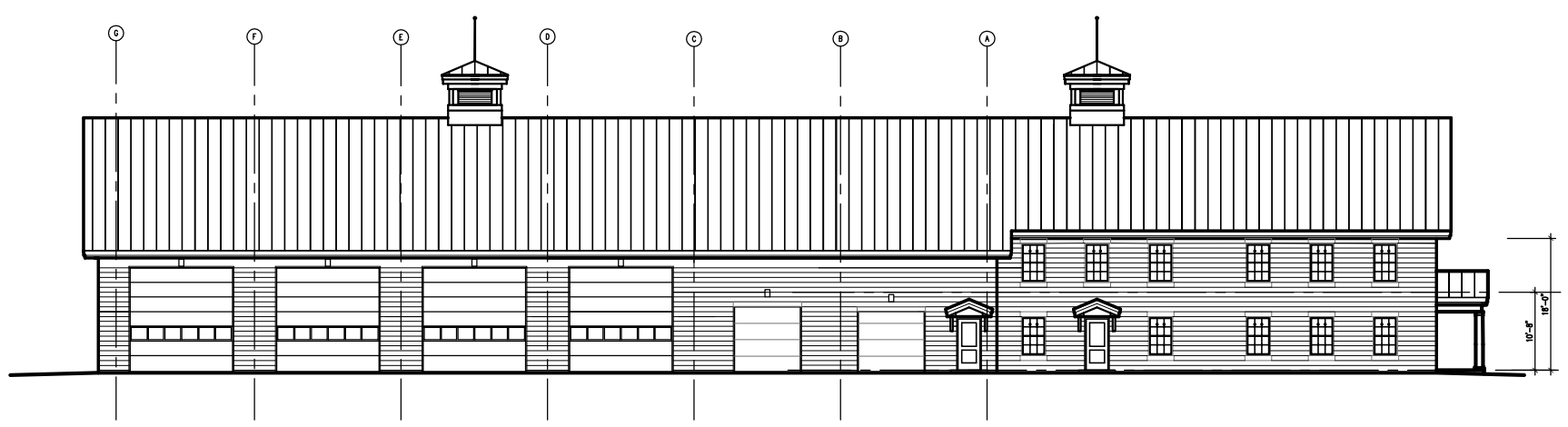

NORTH ELEVATION
SCALE: 3/32"=1'-0"

NEWTON PUBLIC SAFETY COMPLEX

Newton,
New Hampshire
03858

Revisions:

Date:	January, 2007
Drawn By:	GWL
Approved By:	WKD
Scale:	As Noted
File:	

Sheet Title:

ELEVATIONS

Sheet No: A2