

**MEMORANDUM**

To: Mike Pivero, Road Agent  
From: Mike Vignale, ~~KVPartners, LLC~~  
Project: Roadway Condition Evaluation  
Subject: Approximate Construction Estimate  
Date: March 29, 2022

**Bartlett Street (2,400')**

ITEM	DESCRIPTION	QUANTITY	UNIT	UNIT PRICE	TOTAL COSTS
1	Mobilization	1	LS	\$5,000.00	\$5,000
2	Site Preparation	1	LS	\$2,000.00	\$2,000
3	Excavation	0	CY	\$12.00	\$0
4	Reclaimed Base Course	4800	SY	\$2.50	\$12,000
5	Gravel	0	CY	\$22.00	\$0
6	Crushed Gravel	60	CY	\$28.00	\$1,680
7	Hot Bituminous Pavement Base and Surface	1,100	TON	\$80.00	\$88,000
8	Bituminous Concrete Berm	0	LF	\$7.00	\$0
9	Vegetated Swale	0	LF	\$6.50	\$0
10	Catch Basin	0	EA	\$3,000.00	\$0
11	6" Underdrain	0	LF	\$30.00	\$0
12	24" HDPE	30	LF	\$70.00	\$2,100
13	Headwalls	2	EA	\$600.00	\$1,200
14	Loam and Seed	0	SY	\$5.00	\$0
15	Erosion Control (Project wide)	1	LS	\$2,000.00	\$2,000
16	Traffic Control (Project wide)	1	LS	\$2,000.00	\$2,000
	Miscellaneous (10%)	1	LS	\$10,498.00	\$10,498

**TOTAL: \$126,478**

Contingency (10%) **\$12,648**

**SAY: \$139,000**

**Average Per Foot Cost \$58**

**NOTE:**

1. PLANS ARE CONCEPTUAL AND ARE INTENDED FOR PLANNING AND BUDGETING PURPOSES ONLY. NOT FOR CONSTRUCTION.
2. BASE MAPPING FROM 2010 AERIAL IMAGERY OBTAINED FROM GRANIT

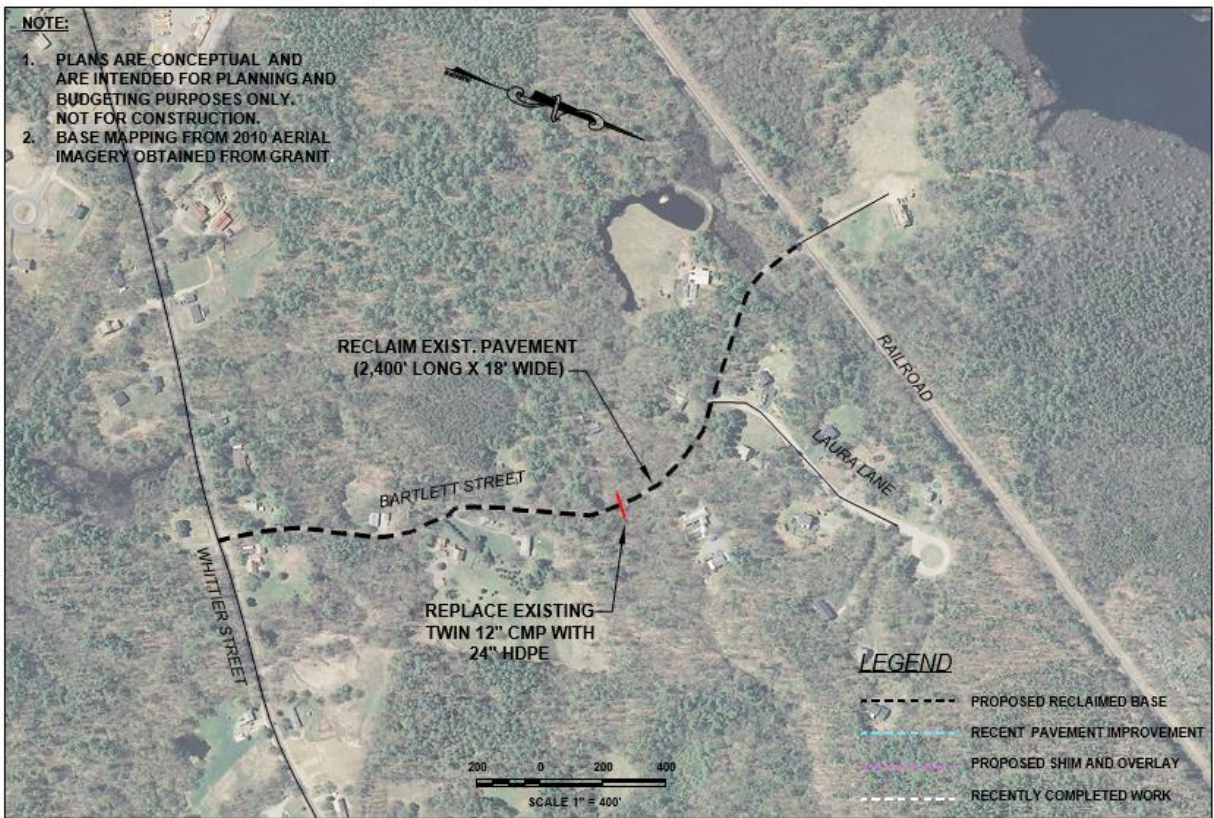

**KVP** PUBLIC

P.O. Box 432, New Boston, NH 03070

**ROADWAY CONDITION EVALUATION**

NEWTON, NH

MARCH 2022

BARTLETT STREET  
PLAN 1 OF 1