

MEMORANDUM

To: Mike Pivero, Road Agent
From: Mike Vignale, ~~KVPartners~~, LLC
Project: Roadway Condition Evaluation
Subject: Approximate Construction Estimate
Date: March 29, 2022

Marcoux Road (1,300'), Pond Street (1,600')

ITEM	DESCRIPTION	QUANTITY	UNIT	UNIT PRICE	TOTAL COSTS
1	Mobilization	1	LS	\$5,000.00	\$5,000
2	Site Preparation	1	LS	\$2,000.00	\$2,000
3	Excavation	0	CY	\$12.00	\$0
4	Reclaimed Base Course	6200	SY	\$2.50	\$15,500
5	Gravel	0	CY	\$22.00	\$0
6	Crushed Gravel	100	CY	\$28.00	\$2,800
7	Hot Bituminous Pavement Base and Surface	1,400	TON	\$80.00	\$112,000
8	Bituminous Concrete Berm	0	LF	\$7.00	\$0
9	Vegetated Swale	0	LF	\$6.50	\$0
10	Catch Basin	0	EA	\$3,000.00	\$0
11	6" Underdrain	0	LF	\$30.00	\$0
12	24" HDPE	0	LF	\$70.00	\$0
13	Headwalls	0	EA	\$600.00	\$0
14	Loam and Seed	0	SY	\$5.00	\$0
15	Erosion Control (Project wide)	1	LS	\$2,000.00	\$2,000
16	Traffic Control (Project wide)	1	LS	\$2,500.00	\$2,500
	Miscellaneous (10%)	1	LS	\$13,030.00	\$13,030

TOTAL: \$154,830

Contingency (10%) **\$15,483**

SAY: \$170,000

Average Per Foot Cost \$59

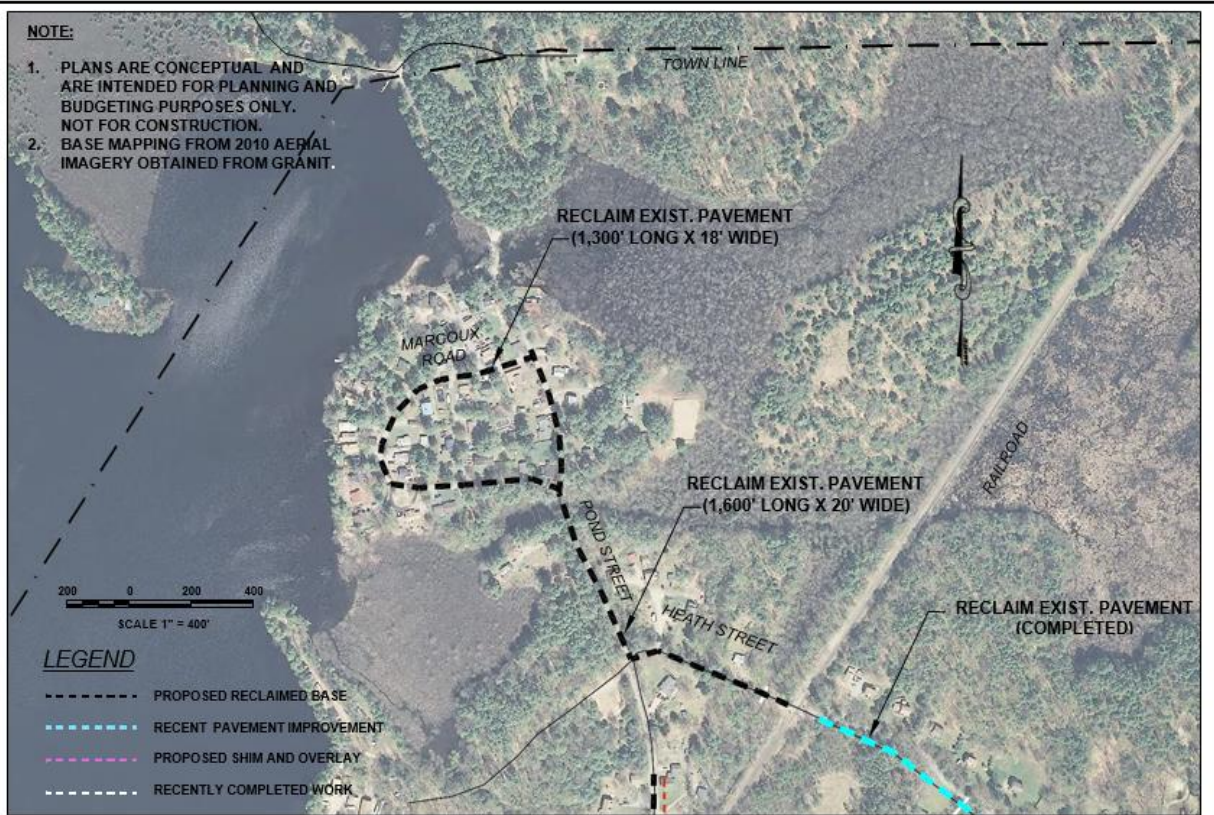

KVP
P.O. Box 432, New Boston, NH 03070

ROADWAY CONDITION EVALUATION
NEWTON, NH
MARCH 2022

MARCUX ROAD
PLAN 1 OF 1